



**For Tax Purposes Only**  
 Prepared by  
**Dana Lynch, Assessor**  
 Webster County

LEGEND	
Property line	Original lot line
Edge of pavement or roadway	Dead lot number (15)
Corporation line	Parcel or index number (99)
Disturb line	Improvement
County line	Railroad

REVISIONS
1
2
3
4
5
6
7
8

**RESTRICTION**

All tax maps created under the provisions of reappraisal legislation are the property of the Assessor of Webster County, West Virginia and the reproduction, copying, modification, distribution or sale of such tax maps or any copies thereof without the written permission of the Webster County Assessor is prohibited by law.

KEY MAP	
7K	8K
6L	7L
6M	7M

**WEBSTER COUNTY**  
 STATE OF WEST VIRGINIA  
 Office of Assessor

**DISTRICT**  
**FORK LICK**

**SHEET NO: 7-L**

Date: Aerial Photography: 4-23-60  
 Photo No: WE-22-176

Date: May  
 Scale: 1"

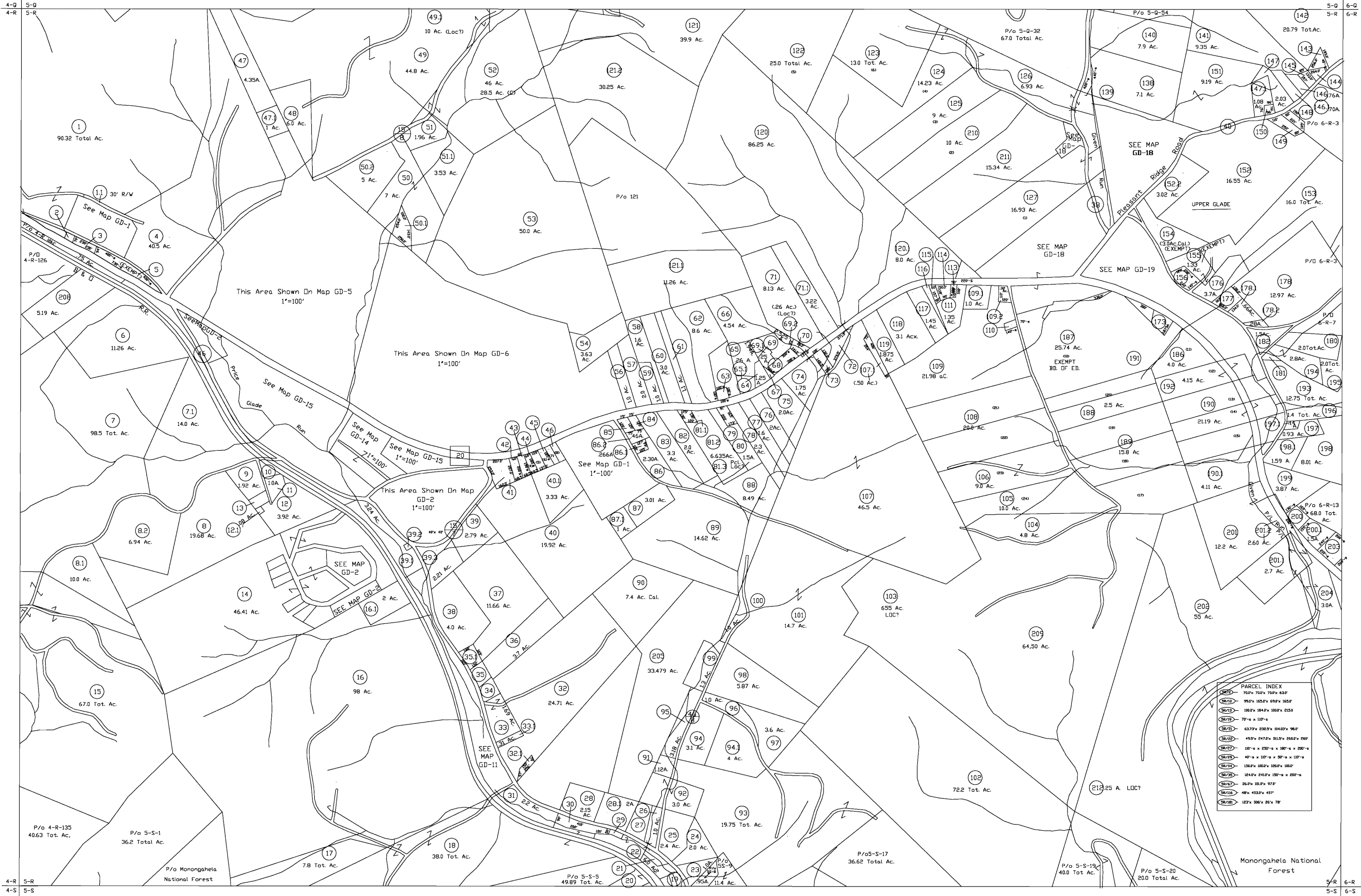

PARCEL INDEX	
GD-1	700' x 100' x 100' x 632'
GD-2	992' x 1632' x 632' x 1632'
GD-3	100' x 104' x 100' x 250'
GD-4	70' x 110' x 110' x 110'
GD-5	637' x 232' x 1042' x 962'
GD-6	493' x 2472' x 513' x 2682' x 260'
GD-7	10' x 250' x 180' x 200' x 200'
GD-8	40' x 110' x 50' x 110' x 110'
GD-9	156' x 1002' x 1052' x 1002'
GD-10	1642' x 2412' x 150' x 250' x 250'
GD-11	507' x 1012' x 972'
GD-12	48' x 433' x 437'
GD-13	22' x 306' x 25' x 73'



**For Tax Purposes Only**  
 Prepared by  
**Dana Lynch, Assessor**  
 Webster County

LEGEND	
Property line	Original lot line
Edge of pavement or roadway	Deed lot number (15)
Corporation line	Parcel or index number (09)
District line	Improvement (O)
County line	Railroad

REVISIONS	
1	
2	
3	
4	
5	
6	
7	
8	

**RESTRICTION**  
 All tax maps created under the provisions of reappraisal legislation are the property of the Assessor of Webster County, West Virginia and the reproduction, copying, modification, distribution or sale of such tax maps or any copies thereof without the written permission of the Webster County Assessor is prohibited by law

KEY MAP	
4-0-5-0-6-0	
4-R-5-R-6-R	
4-S-5-S-6-S	

**WEBSTER COUNTY**  
 STATE OF WEST VIRGINIA  
 Office of Assessor

**DISTRICT**  
**GLADE**  
**SHEET NO: 5-R**  
 Date, Aerial Photography: 4-23-60  
 Photo No: WE-23-14  
 Date, Map  
 Scale: 1"

Table with columns: MAP, PARCEL, OWNER'S NAME, MAILING ADDRESS, CITY, ST, ZIP, PROPERTY DESCRIPTION, DEED, USE, ACCT, NEIGH, DST, YEAR BUILT, BLDG AREA, BLDG STYLE, STY, EXT WALL, RMS COND, PHYS BED/BATH, BASEMT, HEAT TYPE, FUEL TYPE, TYPE TRANSFER DATE, SALE PRICE, DISTRICT, MAP, LAND, BUILT, TOTAL. Contains property records for Webster County 2011.

WEBSTER COUNTY 2011

Table with columns: MAP, PARCEL, OWNER'S NAME, MAILING ADDRESS, CITY, ST, ZIP, PROPERTY DESCRIPTION, DEED, USE, ACCT, NEIGH, BUILT, BLDG AREA, BLDG STYLE, EXT WALL, RMS, PHYS COND, BED/BATH, BASEMT, HEAT TYPE, FUEL TYPE, TRANSFER DATE, GLADE SALE PRICE, DISTRICT, MAP, 50, PAGE 49, LAND, BUILD, TOTAL.







Table with 15 columns: PAGE 5, OWNER'S NAME, TOWN, MAP PARCEL, OWNER'S NAME, TOWN, MAP PARCEL, OWNER'S NAME, TOWN, MAP PARCEL, OWNER'S NAME, TOWN, MAP PARCEL, OWNER'S NAME, TOWN, MAP PARCEL, OWNER'S NAME, TOWN, MAP PARCEL, WEBSTER COUNTY 2011, MAP PARCEL. The table lists numerous property owners and their corresponding parcel information across various towns.



Table with 18 columns: PAGE 9, OWNER'S NAME, TOWN, MAP PARCEL, OWNER'S NAME, TOWN, MAP PARCEL, OWNER'S NAME, TOWN, MAP PARCEL, OWNER'S NAME, TOWN, MAP PARCEL, OWNER'S NAME, TOWN, MAP PARCEL, OWNER'S NAME, TOWN, MAP PARCEL, WEBSTER COUNTY 2011. The table contains a dense list of property records with owner names, addresses, and parcel numbers.

